

ELEVATION

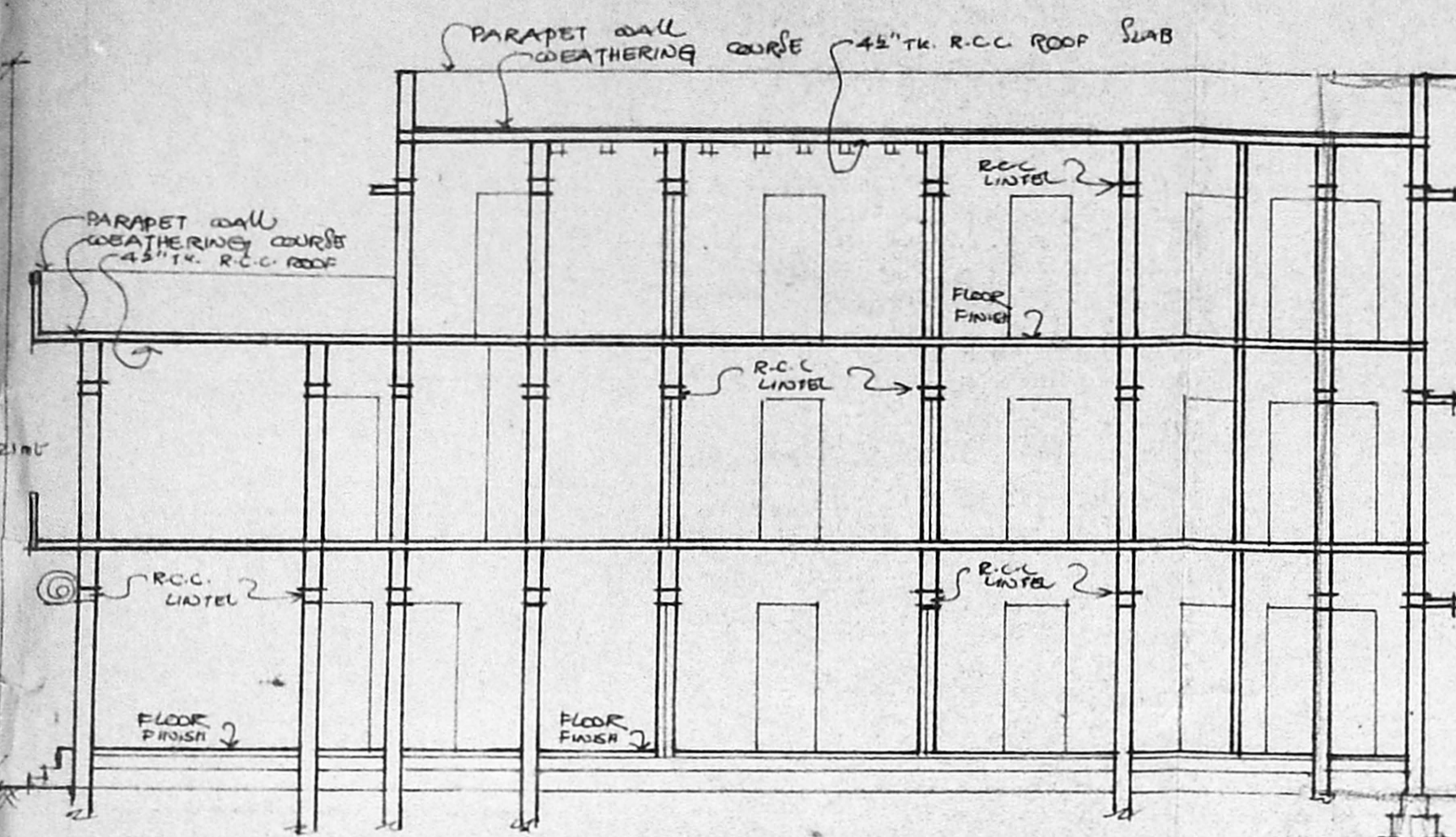

SECTION 'xx'

B/16905/372/93

Planning Permit No.
APPROVED
 SUBJECT TO THE CONDITIONS IN THIS OFFICE LETTER.
 No. 295 Date: 18/12/83
 61 8920/89
 FOR MEMBER SECRETARY
 MADRAS METROPOLITAN DEVELOPMENT AUTHORITY
 MADRAS 600 005

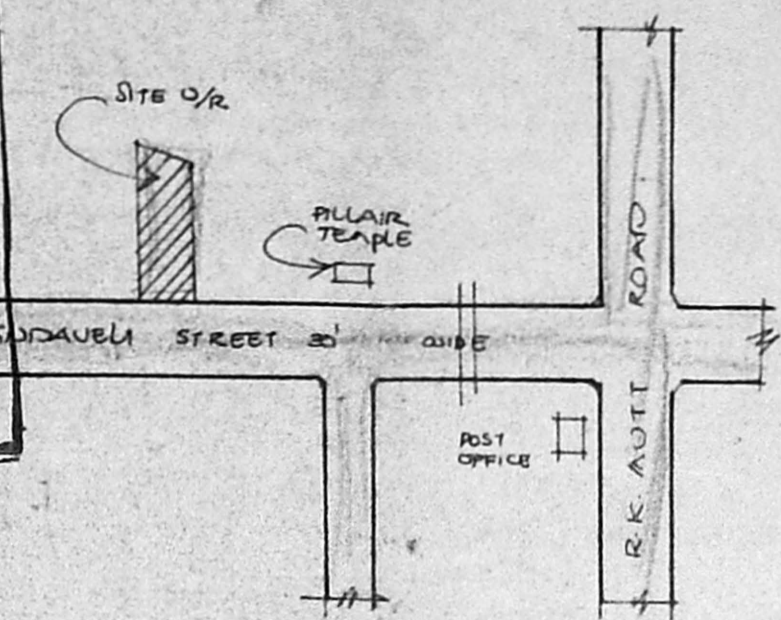

KEY PLAN (N.T.S.)

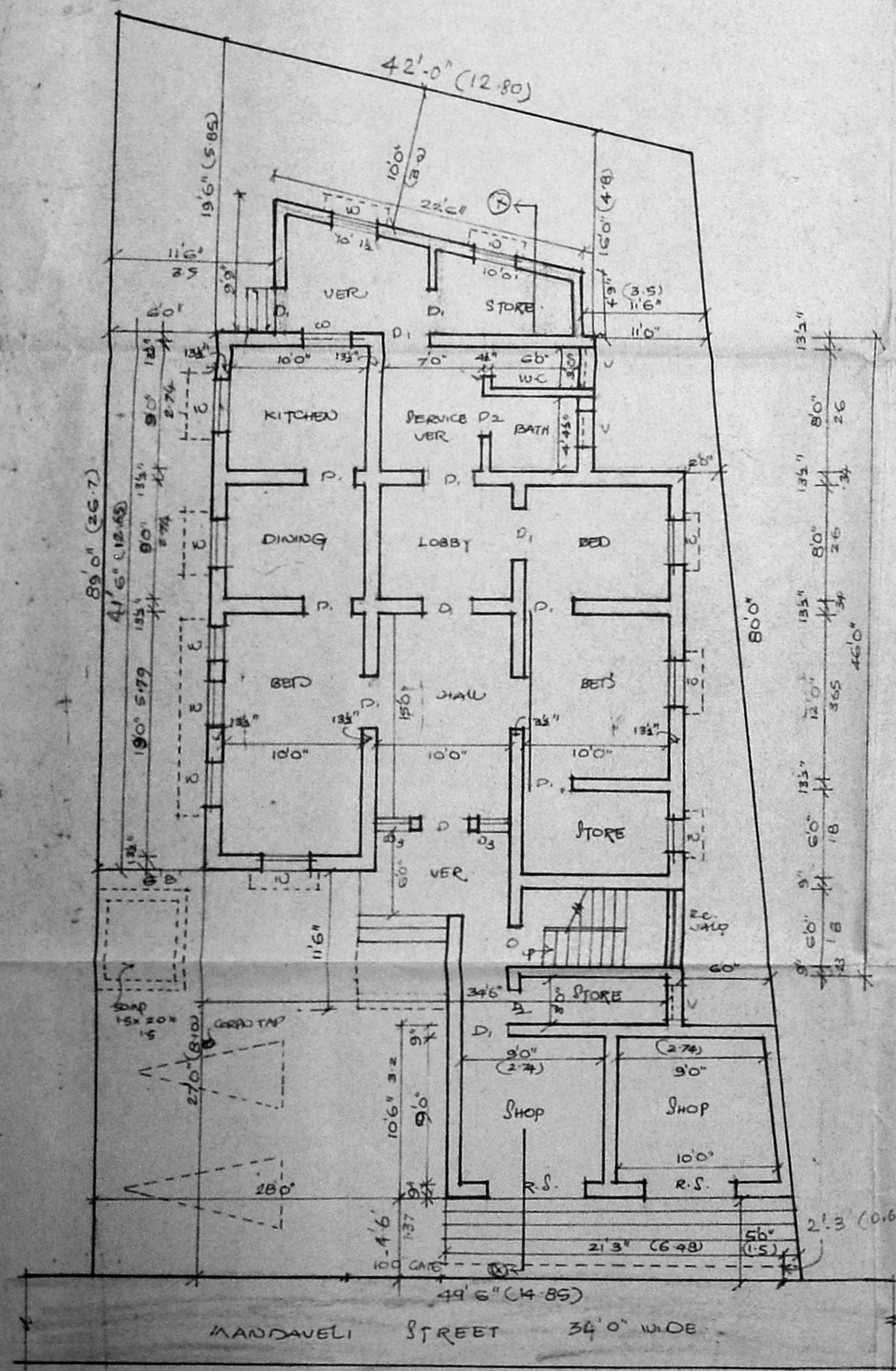

SITE PLAN/GROUND FLOOR PLAN

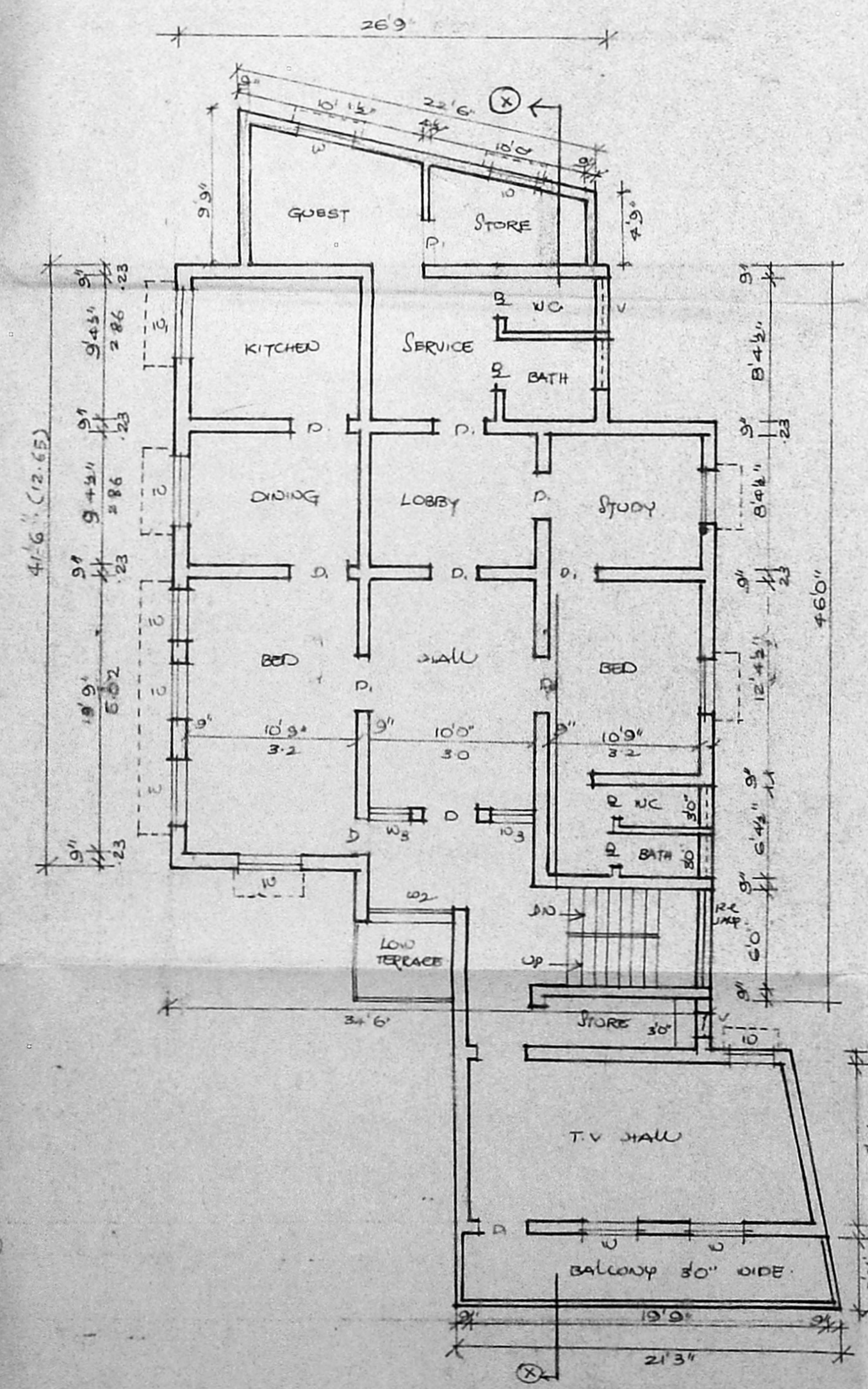

FIRST FLOOR PLAN

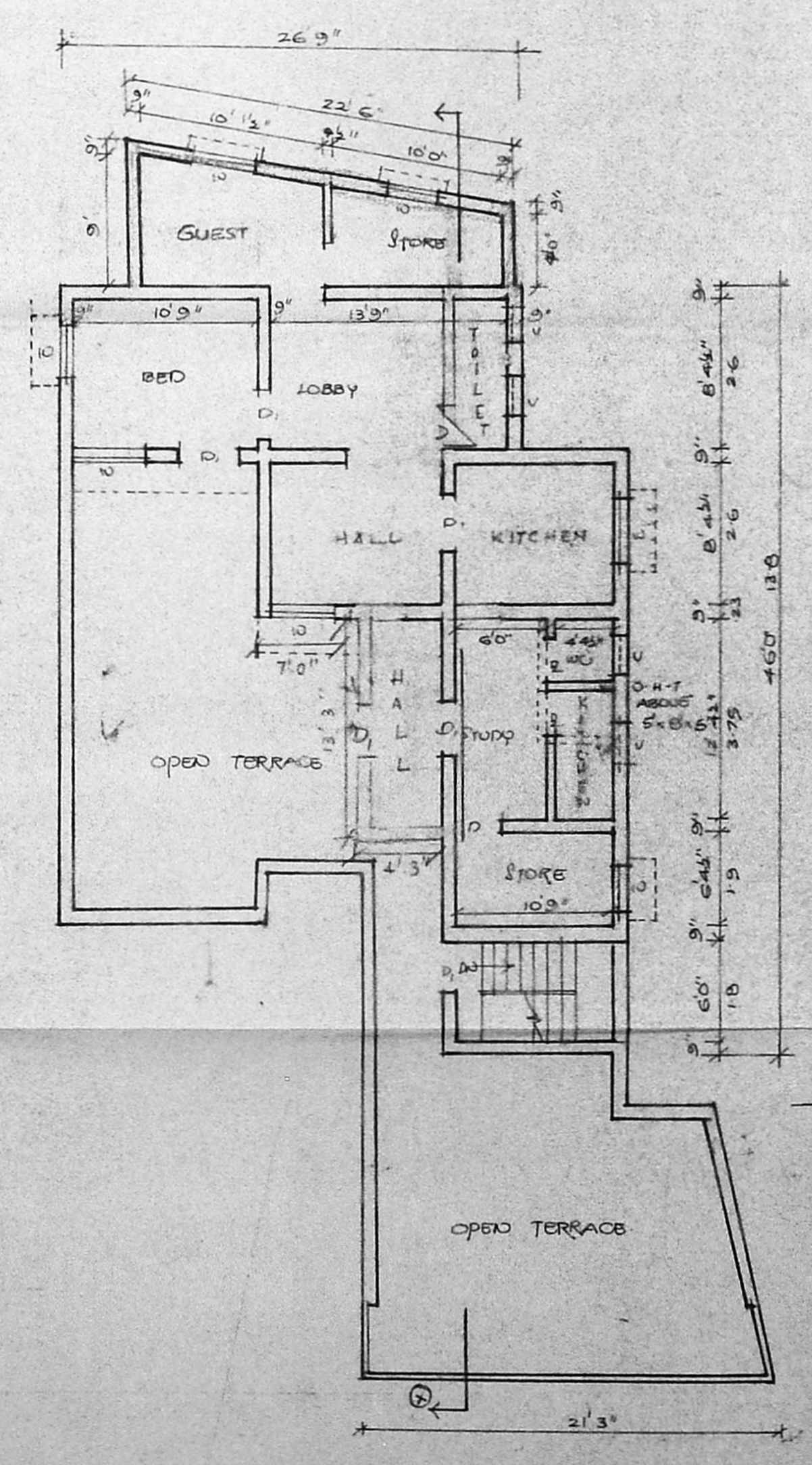

SECOND FLOOR PLAN

SCHEDULE OF JOINERY:

D	DOOR	3'3" x 7'0"	(10 x 210)
D1	DOOR	3'0" x 7'0"	(09 x 210)
B	DOOR	2'6" x 7'0"	(08 x 210)
W	WINDOW	3'0" x 4'6"	(09 x 130)
W1	WINDOW	3'0" x 4'6"	(15 x 130)
W2	WINDOW	3'0" x 4'6"	(24 x 130)
W3	WINDOW	2'0" x 4'6"	(06 x 130)
V	VEENTILATOR	3'0" x 2'6"	(09 x 06)
RS	ROLLING SHUTTER	3'0" x 7'0"	(24 x 210)
RS1	ROLLING SHUTTER	5'0" x 7'0"	(15 x 210)

REFERENCE:

PROPOSAL	[Symbol]
ROAD	[Symbol]
SITE BOUNDARY	[Symbol]

PLAN SHOWING THE PROPOSED
 ADDITIONAL CONSTRUCTION OF
 RESIDENTIAL BUILDING
 AT DOOR NO 16, MANDAVELI STREET
 R.P. NO 4311/77, BLOCK NO 77
 MADRAS.
 CORPORATION DIVISION NO 132.
 EARLIER BUILDING PLAN APP. NO. PPA 8/118/80
 BY M. G. D. A.
 DATE 26/12/80
 JE. 26/4/80

AREA DETAILS:-

LOT AREA	: 3645 SQ. FT.
G.R. FLOOR BUILTUP AREA:	EX 6000 SQ. FT.
F. FLOOR BUILTUP AREA:	EX 1000 SQ. FT.
S. FLOOR BUILTUP AREA:	EX 700 SQ. FT.
TOTAL	4410 SQ. FT. 409 CBM

ORDER

T. G. Krishnamurthy Rao
T. G. KRISHNAMURTHY RAO
 CIVIL ENGINEER
 CLASS I LICENSED SURVEYOR NO. 370
 CORPORATION OF MADRAS
 C-10, SOUTH AVENUE
 11/12, LAKE VIEW ROAD, MADRAS-600039

LICENSED SURVEYOR